

- LEGEND**
- R = RADIUS
  - L = ARC LENGTH
  - D = DELTA (CENTRAL ANGLE)
  - P.O.B. = POINT OF BEGINNING
  - P.O.C. = POINT OF COMMENCEMENT
  - P.R.M. = PERMANENT REFERENCE MONUMENT
  - P.C.P. = PERMANENT CONTROL POINT
  - L.W.D.D. = LAKE WORTH DRAINAGE DISTRICT
  - L.B. = LICENSED BUSINESS
  - O.R.B. = OFFICIAL RECORD BOOK
  - PG. = PGS.
  - P.R.M. "PRM LB 4318"
  - P.C.P. "PCP LB 4318"
  - L.A.E. = L.A.E.
  - U.E. = U.E.
  - FPL = FLORIDA POWER & LIGHT COMPANY

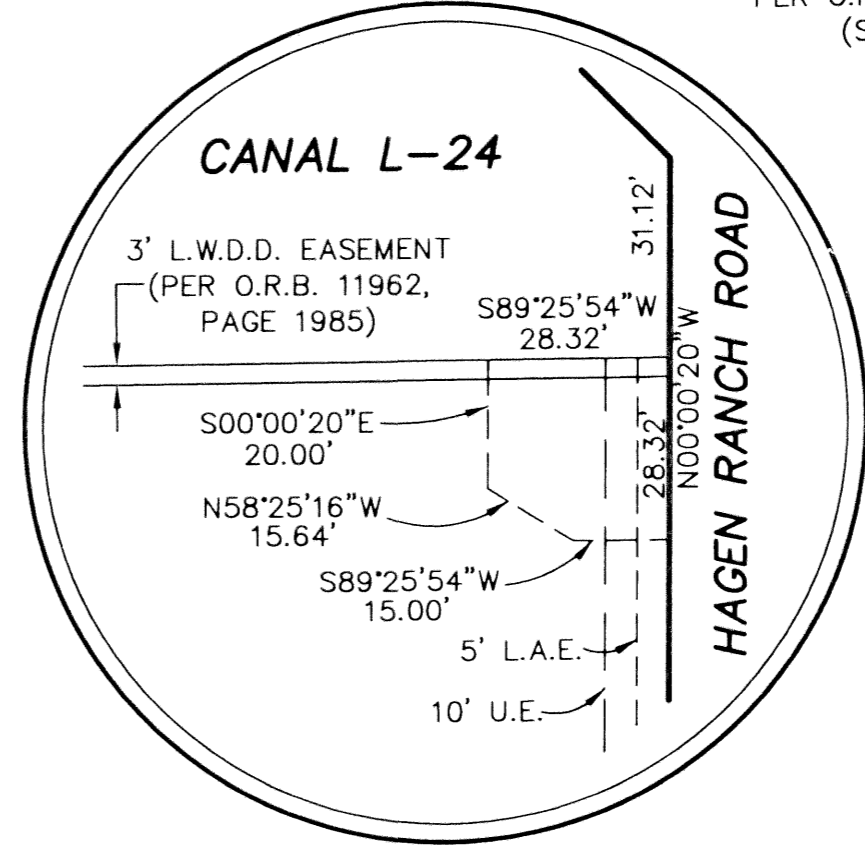

**NEW ALBANY  
 LSMU-PODS C, D,  
 E & A PORTION  
 OF ENTERPRISE  
 CENTER  
 BOULEVARD**

**BEING A REPLAT OF A  
 PORTION OF PARCEL A-2,  
 BOYNTON BEACH  
 ENTERPRISE CENTER PLAT  
 No. 2, AS RECORDED IN  
 PLAT BOOK 79, PAGES 152  
 THROUGH 155 OF THE  
 PUBLIC RECORDS OF PALM  
 BEACH COUNTY, FLORIDA IN  
 SECTION 28, TOWNSHIP 45  
 SOUTH, RANGE 42 EAST,  
 PALM BEACH COUNTY,  
 FLORIDA  
 SHEET 4 OF 4  
 DECEMBER 1999**

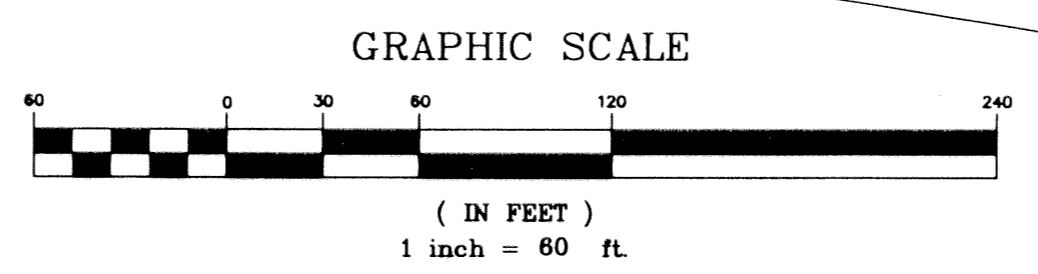
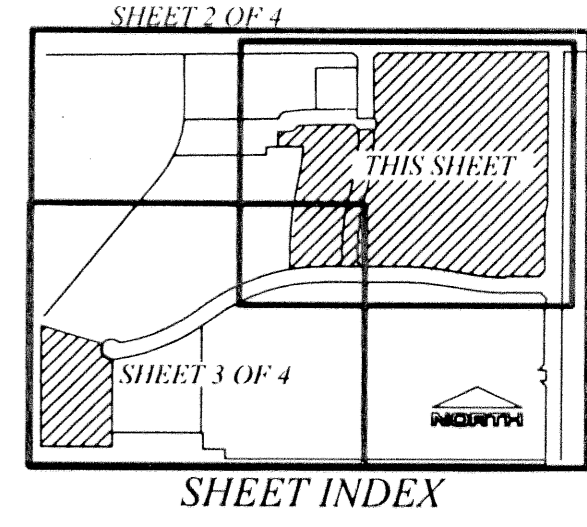

**NEW ALBANY LSMU-PODS C, D, E & A PORTION OF ENTERPRISE CENTER BOULEVARD**

**NICK MILLER, INC.**  
 Surveying & Mapping Consultants  
 SUITE 105  
 2560 RCA BLVD.  
 PALM BEACH GARDENS, FLORIDA 33410  
 TEL 561 627-5200 FAX 561 627-0983  
 D.B.P. LICENSED BUSINESS No. 4318

SHEET NO.	SCALE: 1" = 60'
<b>4 of 4</b>	DATE: DECEMBER 1999
	JOB NO. 99015A
	FILE: 99015A(1).DWG

PAGE  
 FLOOD MAP #  
 ZONING  
 QUAD #  
 SE  
 TAZ  
 FUD NAME

**R=1040.00'  
 L=177.86'  
 D=09°47'56"**

**R=1040.00'  
 L=166.10'  
 D=09°09'02"**

**R=960.00'  
 L=153.23'  
 D=09°08'42"**